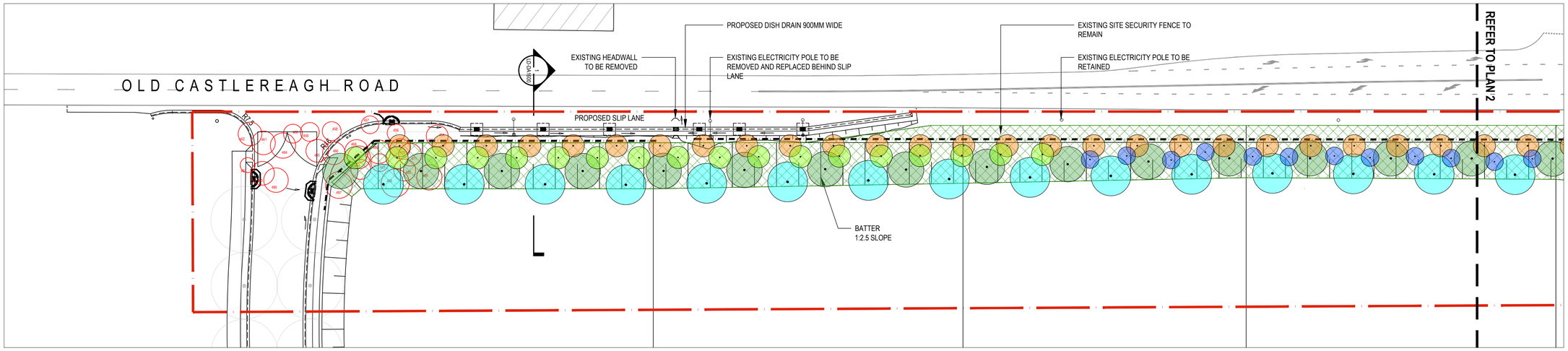

1 PLAN 1
1:500

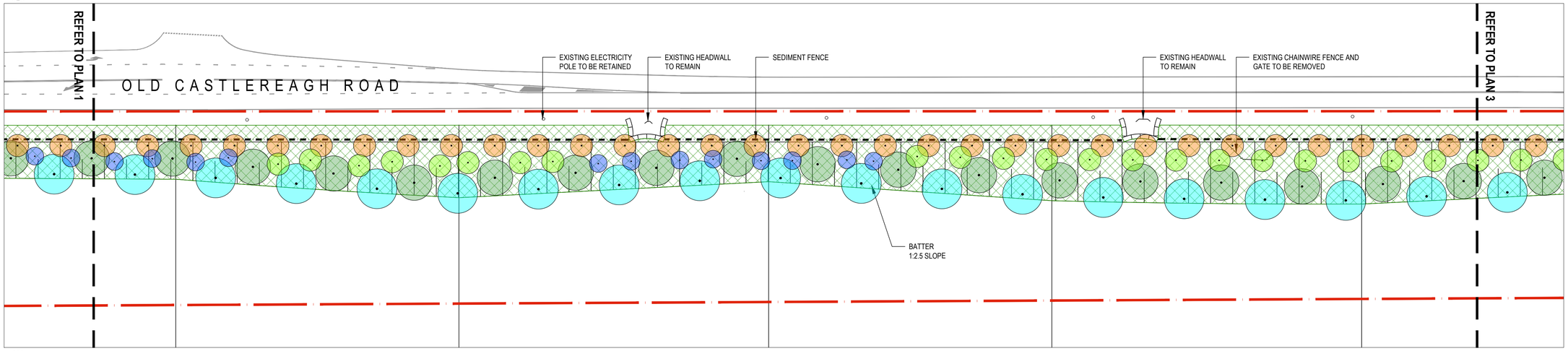

2 PLAN 2
1:500

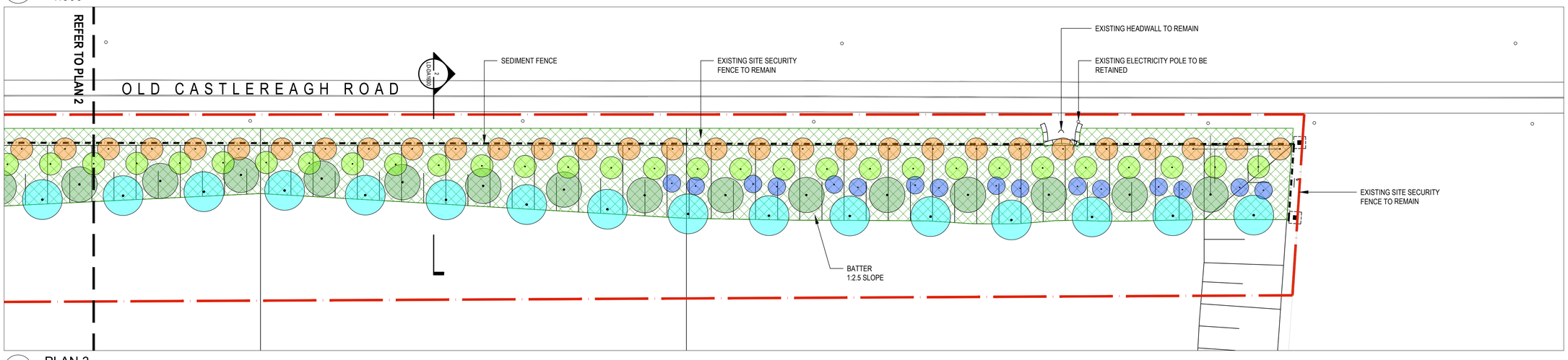

3 PLAN 3
1:500

[Status] FOR REVIEW

[Nom. Architect] Esther Dickins RLA | RUD #1053

[File] 20220056-LD-DA1000.DWG

[Print Date] 16 February 2024

History

[Rev#]	[Description]	[Date]
A	FOR DA	08.02.2024
B	FOR DA	15.02.2024
C	FOR DA	15.02.2024
D	FOR DA	16.02.2024

LEGEND:

- Extent of Works
- Batter Planting
- Existing Power Poles
- Relocated Power Poles

Proposed Large Trees

- *Acacia falcata*
- *Acacia longifolia*
- *Angophora floribunda*
- *Eucalyptus baueriana*
- *Melaleuca syphelioides*

KEY PLAN:

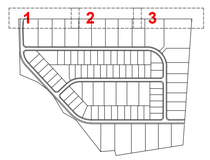

architectus™
Architectus Sydney
Gadigal Country
Level 18, 25 Martin Place
Sydney NSW 2000
sydney@architectus.com.au

[Project] THE NEPEAN BUSINESS PARK - OLD CASTLEREAGH ROAD BATTER

[Client] PRECINCT CAPITAL

0 5 10 15 20 25m

[Scale] 1 : 500 @ A1

GENERAL ARRANGEMENTS PLAN 1

[Ref] 20220056 [Dwg No] LD - DA1101 [Rev] D